ÖN
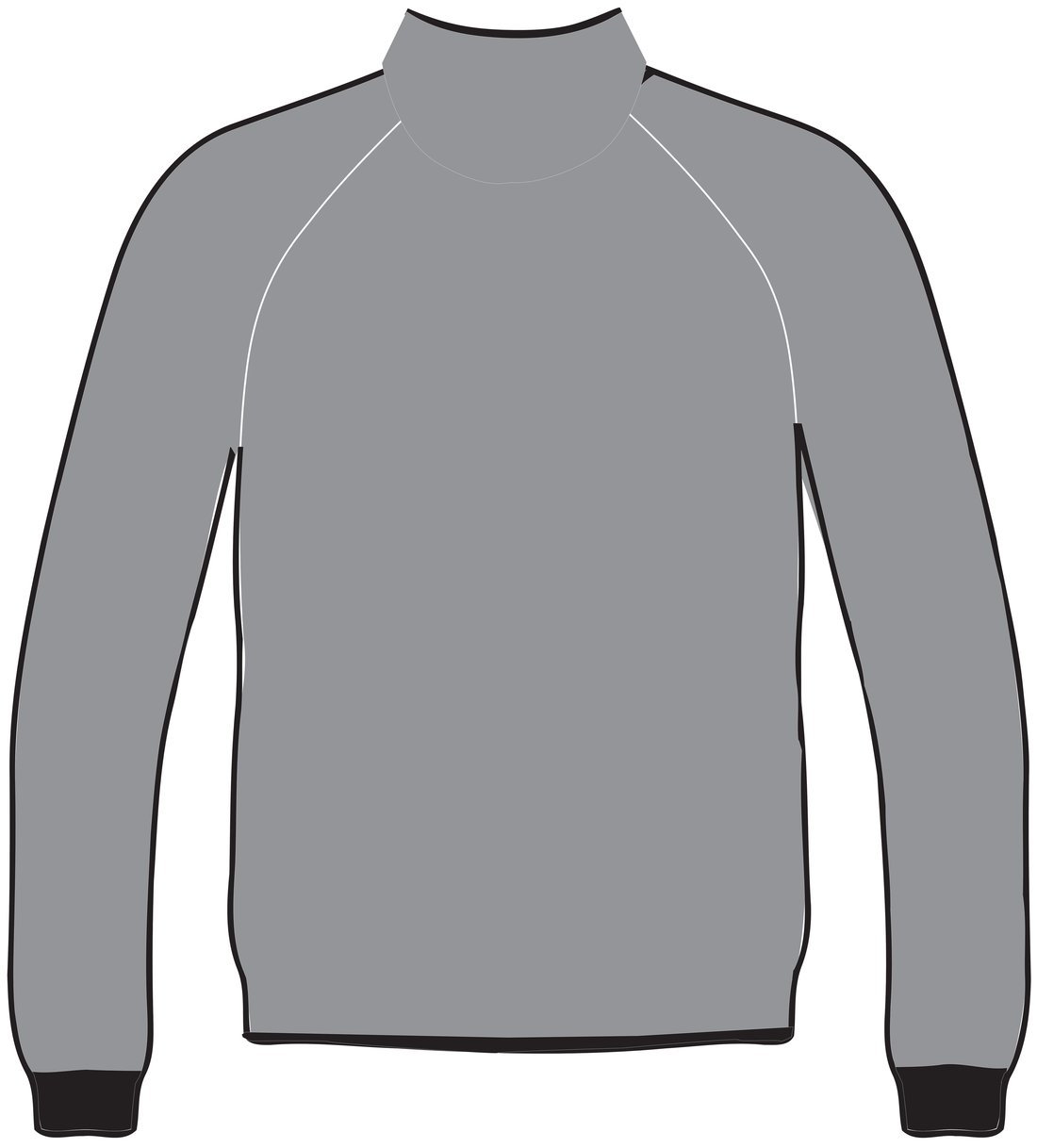
ARKA